

## 5. REPORT

### Background

5.1 An application for a Premises Licence, by Mr Ibrahim Arik in respect of Royal Istanbul Restaurant, 1 Queen's Parade, Green Lanes, Hornsey, London N8 0RD under the Licensing Act 2003.

### 5.2 Details of application being sought APP1

Provision of regulated entertainment in the form of recorded music:

**Sunday to Thursday**                      **0700 to 2350**  
**Friday and Saturday**                      **0700 to 0100**

Provision of late night refreshment:

**Sunday to Thursday**                      **2300 to 2350**  
**Friday and Saturday**                      **2300 to 0100**

Supply of Alcohol

**Sunday to Thursday**                      **0700 to 2320**  
**Friday and Saturday**                      **0700 to 0030**

Opening Times

**Sunday to Thursday**                      **0700 to 2350**  
**Friday and Saturday**                      **0700 to 0100**

### General-all four licensing objectives

1. We provide all relevant Health and safety, fire, legal, think 21 and trading standards training to our staff. This will be validated and signed by the individual. Refresher training will be provided.
2. We will not sell alcohol to anyone under the age of 18 and we will ask for valid identification from individuals who look under the age of 21. We will have posters promoting think 21.
3. The premises will have a 24 hour monitored and recorded CCTV systems that will monitor actions in and out of the premises.
4. We will have an alarm system with panic alarm attached to it. There will be panic buttons underneath the counters for staff to use in order to get Police attention.
5. We will have a fire alarm system that will be centrally monitored.

### 5.3 Crime and Disorder

1. Premises will have CCTV. There will be several cameras all around the premises inside and outside. The camera will be recording 24 hours, it will

also record when the premises is closed. In the event of crime and disorder, these cameras will form a proof of what happened and will be helpful to the Police or the borough to tackle crime.

2. The premises will have an alarm system and panic alarm system. The alarm and panic alarm system will be connected to the Police (Red care system). When the store is closed the alarm will still be connected to Police and also the owner (ourselves). The panic alarm under the counter will be used for staff in the event of crime towards them or if crime and disorder is taking place. Police will be informed very quickly.
3. We will take part in the organisations or events arranged by the Police or Borough in order to improve.

#### **5.4 Public Safety**

1. Staff will be trained on Health and Safety. This will be recorded and refresher training will be given regularly.
2. We will avoid actions that might cause fire. There will be fire extinguishers in all key areas in the premises. We will also attend any seminars or organisations set out by the fire brigade in order to up date our knowledge.
3. We will work with the Council, Police and agencies such as BBPA in order to improve security measures when required.
4. We will always display warning signs in and around the premises to notify customers of possible safety issues, including alcohol.

#### **5.5 Public Nuisance**

1. We will not allow our customers and employees to listen to music in high volume whilst working. This means music played inside the premises must not be heard outside the premises.
2. We will not sell alcohol to a drunken person and will ask them to leave the premises or call the police to do so, as the drunken person is more likely to cause noise and other nuisance.
3. In an instance where we cannot avoid noise going out to the public it may be possible to plant isolation walls which will sop noise going into the premises.
4. We will train our staff so that they avoid shouting and making high volume of noise during work. We may also put silence signs in key points where required.
5. We will not leave or put commercial waste around the premises except into special commercial waste receptacles.

#### **5.6 Child Protection**

1. We will NOT sell alcohol to children and anyone under the age of 18. We will display "Think 21" posters around and will follow the procedures set by the scheme. We will request valid identification from anyone we believe or suspect to be underage. We will only accept valid identification that has a photograph such as a passport, driving licence or Portman Group ID card. Our staff will be trained regularly around this.

2. We will give out informative leaflets provided by the borough and police to people who we refuse to sell alcohol to so that they can be made aware of the law.
3. We will keep a refusal book and note the instances where we refuse sales. We can track whether any individual is causing us a problem frequently and if this is the case we will consider banning the individual

## **6. RELEVANT REPRESENTATIONS (CONSULTATION)**

### **Responsible authorities:**

#### **6.1 Comments of Metropolitan Police**

Have requested that the sale of alcohol be pulled by 30 minutes each day, this is reflected in the hours above.

#### **6.2 Comments of Enforcement Services:**

##### **Noise Team**

Have made no comments on this application.

##### **Food Team**

Have made no observations.

##### **Health and Safety**

Have made no observations

##### **Trading Standards**

Have no objections to this application

#### **6.3 Fire Officer**

Have made no objection to this application

#### **6.4 Planning Officer**

Have made no comments on this application.

#### **6.6 Comments of Child Protection Agency or Nominee**

Have made no representation on this application.

#### **7.0 Interested Parties –APP 3**

A letter of representation and 1 petition have been received against this application.

The applicant had made offers in reducing the times and licensable activities being applied for, but residents have written back to say that the representations still stand.

#### **8.0 Financial Comments**

The fee which would be applicable for this application was **£190.00**

APPENDIX 1

APPLICATION FORM

## Application for a premises licence to be granted under the Licensing Act 2003

Licensing Team  
(1) Haringey Council  
Civic Centre  
Wood Green  
London N22 8LE

Reference number: LIC-001871
Submission date 04/06/2008, 15:55

### PLEASE READ THE FOLLOWING INSTRUCTIONS FIRST

Before completing this form please read the guidance notes at the end of the form. If you are completing this form by hand please write legibly in block capitals. In all cases ensure that your answers are inside the boxes and written in black ink. Use additional sheets if necessary. You may wish to keep a copy of the completed form for your records

(2) I/We

apply for a premises licence under section 17

the Licensing Act 2003 for the premises described in Part 1 below (the premises) and I/we are making this application to you as the relevant licensing authority in accordance with section 12 of the Licensing Act 2003

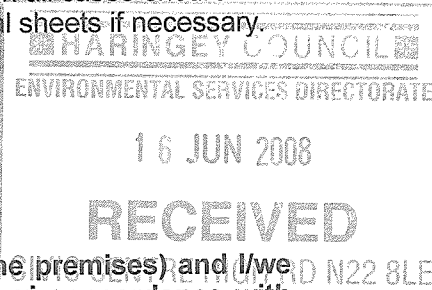

### Part 1 - Premises details

Postal address of premises or, if none, Ordnance Survey map reference or description Queens Parade 1 Green Lanes Hornsey London	
Post town London	Postcode N8 0RD

Telephone number at premises (if any)

07949756615

Non-domestic rateable value of premises

£ 9400

### Part 2 - Applicant details

Please state whether you are applying for a premises licence as

Please tick  yes

- a) an individual or individuals\*  please complete section (A)
- b) a person other than an individual\*
- i. as a limited company  please complete section (B)
  - ii. as a partnership  please complete section (B)
  - iii. as an unincorporated association; or  please complete section (B)
  - iv. other (for example a statutory corporation)  please complete section (B)

(1) Insert name and address of relevant licensing authority and its reference number (optional)

(2) Insert name(s) of applicant

- c) a recognised club  please complete section (B)
- d) a charity  please complete section (B)
- e) the proprietor of an educational establishment  please complete section (B)
- f) a health service body  please complete section (B)
- g) a person who is registered under Part 2 of the Care Standards Act 2000 (c14) in respect of an independent hospital  please complete section (B)
- h) the chief officer of police of a police force in England and Wales  please complete section (B)

\* If you are applying as a person described in (a) or (b) please confirm:

Please tick  yes

- I am carrying on or proposing to carry on a business which involves the use of the premises for licensable activities; or
- I am making the application pursuant to
  - a statutory function; or
  - a function discharged by virtue of Her Majesty's prerogative

**(A) INDIVIDUAL APPLICANTS** (fill in as applicable)

Title  Surname

First name  Middle names

I am 18 years old or over  Please tick  yes Date of birth

Current postal address if different from premises address *please see correspondence address for Ibrahim Arik*  
 Queens Parade  
 1  
 Green Lanes  
 Hornsey  
 London  
 Post town London Postcode N8 0RD

Daytime contact telephone number

E-mail address (optional)

**SECOND INDIVIDUAL APPLICANT (if applicable)**

Title  Surname

First name  Middle names

I am 18 years old or over  Please tick  yes Date of birth 

Day	Month	Year
<input type="text"/>		

Current postal address if different from premises address

Post town  Postcode

Daytime contact telephone number

E-mail address (optional)

**(B) OTHER APPLICANTS**

**Please provide name and registered address of applicant in full. Where appropriate please give any registered number. In the case of a partnership or other joint venture (other than a body corporate), please give the name and address of each party concerned.**

Name
Address
Registered number (where applicable)
Description of applicant (for example partnership, company, unincorporated association etc.)
Telephone number (if any)
E-mail address (optional)



**Part 3 - Operating Schedule**

When do you want the premises licences to start?

Day      Month      Year

16/06/2008

If you wish the licence to be valid only for a limited period, when do you want it to end?

Day      Month      Year

Please give a general description of the premises (please read guidance note 1)

The premises are situated in a corner position with clear entrance and exit at the front and clear exit at the back that leads to an open space. It is currently trading as an Indian restaurant (Asian Spice) and I am proposing to trade it as a unique Mediterranean restaurant with consumption of alcohol within the premises. The premises used to provide consumption of alcohol years ago but for some reason they have not upgraded their magistrate's license from the council. The premises are capable to fulfil the licensing objectives. I am proposing to refurbish the premises in order to make it even more secure and suitable to fulfill the licensing objectives.

If 5,000 or more people are expected to attend the premises at any one time, please state the number expected to attend

**What licensable activities do you intend to carry on from the premises?**

(Please see sections 1 and 14 of the Licensing Act 2003 and Schedule 1 and 2 to the Licensing Act 2003)

**Provision of regulated entertainment**

Please tick  yes

- a) plays (if ticking yes, fill in box A)
- b) films (if ticking yes, fill in box B)
- c) indoor sporting events (if ticking yes, fill in box C)
- d) boxing or wrestling entertainment (if ticking yes, fill in box D)
- e) live music (if ticking yes, fill in box E)
- f) recorded music (if ticking yes, fill in box F)
- g) performances of dance (if ticking yes, fill in box G)
- h) anything of a similar description to that falling within (e), (f) or (g) (if ticking yes, fill in box H)

**Provision of entertainment facilities for:**

- i) making music (if ticking yes, fill in box I)
- j) dancing (if ticking yes, fill in box J)
- k) entertainment of a similar description to that falling within (i) or (j) (if ticking yes, fill in box K)

**Provision of late night refreshment** (if ticking yes, fill in box L)

**Supply of alcohol** (if ticking yes, fill in box M)

**In all cases complete boxes N, O and P**

# A

<b>Plays</b>			Will the performance of a play take place indoors or outdoors or both - please tick <input checked="" type="checkbox"/> (please read guidance note 2)  Indoors <input type="checkbox"/> Outdoors <input type="checkbox"/> Both <input type="checkbox"/>
Standard days and timings (please read guidance note 6)			
Day	Start	Finish	Please give further details here (please read guidance note 3)
Mon			
			State any seasonal variations for performing plays (please read guidance note 4)
Tue			
			Non-standard timings. Where you intend to use the premises for the performance of plays at different times from those listed in the column on the left, please list (please read guidance note 5)
Wed			
Thur			
Fri			
Sat			
Sun			

# B

<b>Films</b>			Will the exhibition of films take place indoors or outdoors or both - please tick <input checked="" type="checkbox"/> (please read guidance note 2)  Indoors <input type="checkbox"/> Outdoors <input type="checkbox"/> Both <input type="checkbox"/>
Standard days and timings (please read guidance note 6)			
Day	Start	Finish	Please give further details here (please read guidance note 3)
Mon			
			State any seasonal variations for the exhibition of films (please read guidance note 4)
Tue			
			Non-standard timings. Where you intend to use the premises for the exhibition of films at different times from those listed in the column on the left, please list (please read guidance note 5)
Wed			
Thur			
Fri			
Sat			
Sun			

**C**

<b>Indoor sporting events</b> Standard days and timings (please read guidance note 6)			Please give further details here (please read guidance note 3)
Day	Start	Finish	
Mon			
Tue			State any seasonal variations for indoor sporting events (please read guidance note 4)
Wed			Non-standard timings. Where you intend to use the premises for indoor sporting events at different times from those listed in the column on the left, please list (please read guidance note 5)
Thur			
Fri			
Sat			
Sun			

**D**

<b>Boxing or wrestling entertainments</b> Standard days and timings (please read guidance note 6)			Will the boxing or wrestling entertainment take place indoors or outdoors or both - please tick <input checked="" type="checkbox"/> (please read guidance note 2)		
Day	Start	Finish	Indoors <input type="checkbox"/> Outdoors <input type="checkbox"/> Both <input type="checkbox"/>		
Mon			Please give further details here (please read guidance note 3)		
Tue			State any seasonal variations for boxing or wrestling entertainment (please read guidance note 4)		
Wed			Non-standard timings. Where you intend to use the premises for boxing or wrestling entertainment at different times from those listed in the column on the left, please list (please read guidance note 5)		
Thur					
Fri					
Sat					
Sun					

# E

<b>Live music</b>			Will the performance of live music take place indoors or outdoors or both - please tick <input checked="" type="checkbox"/> (please read guidance note 2)
Standard days and timings (please read guidance note 6)			
Day	Start	Finish	Indoors <input type="checkbox"/> Outdoors <input type="checkbox"/> Both <input type="checkbox"/>
Mon			Please give further details here (please read guidance note 3)
Tue			State any seasonal variations for the performance of live music (please read guidance note 4)
Wed			Non-standard timings. Where you intend to use the premises for the performance of live music at different times from those listed in the column on the left, please list (please read guidance note 5)
Thur			
Fri			
Sat			
Sun			

# F

<b>Recorded music</b>			Will the playing of recorded music take place indoors or outdoors or both - please tick <input checked="" type="checkbox"/> (please read guidance note 2)
Standard days and timings (please read guidance note 6)			
Day	Start	Finish	Indoors <input checked="" type="checkbox"/> Outdoors <input type="checkbox"/> Both <input type="checkbox"/>
Mon	07:00	23:50	Please give further details here (please read guidance note 3) <i>The music will be from CD or cassette. It will not have bass, will mainly be classic calming relax music. We will only play music upon customer request otherwise we will not play it all the time.</i>
Tue	07:00	23:50	State any seasonal variations for the playing of recorded music (please read guidance note 4) <i>None</i>
Wed	07:00	23:50	Non-standard timings. Where you intend to use the premises for the playing of recorded music entertainment at different times from those listed in the column on the left, please list (please read guidance note 5)
Thur	07:00	23:50	<i>None.</i>
Fri	07:00	01:00	
Sat	07:00	01:00	
Sun	07:00	23:50	

# G

Performances of dance Standard days and timings (please read guidance note 6)			Will the performance of dance take place indoors or outdoors or both - please tick <input checked="" type="checkbox"/> (please read guidance note 2)  Indoors <input type="checkbox"/> Outdoors <input type="checkbox"/> Both <input type="checkbox"/>
Day	Start	Finish	
Mon			Please give further details here (please read guidance note 3)
Tue			
Wed			State any seasonal variations for the performance of dance (please read guidance note 4)
Thur			
Fri			Non-standard timings. Where you intend to use the premises for the performance of dance entertainment at different times from those listed in the column on the left, please list (please read guidance note 5)
Sat			
Sun			

# H

Anything of a similar description to that falling within (e), (f) or (g) Standard days and timings (please read guidance note 6)			Please give a description of the type of entertainment you will be providing
Day	Start	Finish	
Mon			Will this entertainment take place indoors or outdoors or both - please tick <input checked="" type="checkbox"/> (please read guidance note 2)  Indoors <input type="checkbox"/> Outdoors <input type="checkbox"/> Both <input type="checkbox"/>
Tue			Please give further details here (please read guidance note 3)
Wed			
Thur			State any seasonal variations for entertainment of a similar description to that falling within (e), (f) or (g) (please read guidance note 4)
Fri			
Sat			Non-standard timings. Where you intend to use the premises for the entertainment of similar description to that falling within (e), (f) or (g) at different times from those listed in the column on the left, please list (please read guidance note 5)
Sun			

<b>Provision of facilities for making music</b>			Please give a description of the facilities for making music you will be providing
Standard days and timings (please read guidance note 6)			Will the facilities for making music be indoors or outdoors or both - please tick <input checked="" type="checkbox"/> (please read guidance note 2)
<b>Day</b>	<b>Start</b>	<b>Finish</b>	Indoors <input type="checkbox"/> Outdoors <input type="checkbox"/> Both <input type="checkbox"/>
Mon			Please give further details here (please read guidance note 3)
Tue			State any seasonal variations for the provision of facilities for making music (please read guidance note 4)
Wed			Non-standard timings. Where you intend to use the premises for provision of facilities for making music at different times from those listed in the column on the left, please list (please read guidance note 5)
Thur			
Fri			
Sat			
Sun			

**J**

<b>Provision of facilities for dancing</b>			Please give a description of the facilities for dancing you will be providing
Standard days and timings (please read guidance note 6)			Will the facilities for dancing be indoors or outdoors or both - please tick <input checked="" type="checkbox"/> (please read guidance note 2)
<b>Day</b>	<b>Start</b>	<b>Finish</b>	Indoors <input type="checkbox"/> Outdoors <input type="checkbox"/> Both <input type="checkbox"/>
Mon			Please give further details here (please read guidance note 3)
Tue			State any seasonal variations for providing dancing facilities (please read guidance note 4)
Wed			Non-standard timings. Where you intend to use the premises for the provision of facilities for dancing entertainment at different times from those listed in the column of the left, please list (please read guidance note 5)
Thur			
Fri			
Sat			
Sun			

# K

<b>Provision of facilities for entertainment of a similar description to that falling within I or J</b>			Please give a description of the type of entertainment facility you will be providing
Standard days and timings (please read guidance note 6)			Will the entertainment facility be indoors or outdoors or both - please tick <input checked="" type="checkbox"/> (please read guidance note 2)
Day	Start	Finish	Indoors <input type="checkbox"/> Outdoors <input type="checkbox"/> Both <input type="checkbox"/>
Mon			Please give further details here (please read guidance note 3)
Tue			
Wed			State any seasonal variations for the provision of facilities for entertainment of a similar description to that falling within I or J (please read guidance note 4)
Thur			
Fri			Non-standard timings. Where you intend to use the premises for the provision of facilities for entertainment of a similar description to that falling within I or J at different times from those listed in the column on the left, please list (please read guidance note 5)
Sat			
Sun			



**L**

<b>Late night refreshment</b>			Will the provision of late night refreshment take place indoors or outdoors or both - please tick <input checked="" type="checkbox"/> (please read guidance note 2)
Standard days and timings (please read guidance note 6)			
Day	Start	Finish	Indoors <input checked="" type="checkbox"/> Outdoors <input type="checkbox"/> Both <input type="checkbox"/>
Mon	23:00	23:50	Please give further details here (please read guidance note 3) We will only provide light food within these times, people who are consuming <del>the</del> alcohol will be offered snacks. During this time we will limit the amount of food and drink an individual is having.
Tue	23:00	23:50	
Wed	23:00	23:50	State any seasonal variations for the provision of late night refreshment (please read guidance note 4)  None
Thur	23:00	23:50	
Fri	23:00	01:00	
Sat	23:00	01:00	Non-standard timings. Where you intend to use the premises for the provision of late night refreshment at different times from those listed in the column on the left, please list (please read guidance note 5)  None.
Sun	23:00	23:50	

**M**

<b>Supply of alcohol</b>			Will the sale of alcohol be for consumption - please tick box <input checked="" type="checkbox"/> (please read guidance note 7)
Standard days and timings (please read guidance note 6)			
Day	Start	Finish	On the premises <input checked="" type="checkbox"/> Off the premises <input type="checkbox"/> Both <input type="checkbox"/>
Mon	0700	2350	State any seasonal variations for the supply of alcohol (please read guidance note 4)
Tue	0700	2350	
Wed	0700	2350	
Thur	0700	2350	Non-standard timings. Where you intend to use the premises for the supply of alcohol at different times from those listed in the column on the left, please list (please read guidance note 5)
Fri	0700	0100	
Sat	0700	0100	
Sun	0700	2350	

State the name and details of the individual whom you wish to specify on the licence as premises supervisor

Name Mrs SULTAN ARIK GOZUTOK  
 Address 9  
 JULIET HOUSE  
 ARDEN ESTATE  
 Postcode ISLINGTON N1 6PL  
 LONDON  
 Personal Licence number (if known) LBH-PER-N-0547  
 Issuing licensing authority (if known) HACKNEY

**N**

Please highlight any adult entertainment or services, activities, other entertainment or matters ancillary to the use of the premises that may give rise to concern in respect of children (please read guidance note 8)

It will be a standard restaurant where people will come in, enjoy their meal with a drink and leave. There will be no entertainment of such. The children under the age of 18 will not be served alcohol regardless of being with their parents. We will always 'think 21' and request identification from individuals who may look younger than 21.

**O**

<b>Hours premises are open to the public</b>			State any seasonal variations (please read guidance note 4)
Standard days and timings (please read guidance note 6)			
Day	Start	Finish	<p>None</p> <p>Non-standard timings. Where you intend to use the premises to be open to the public at different times from those listed in the column on the left, please list (please read guidance note 5)</p> <p>None.</p>
Mon	0700	2350	
Tue	0700	2350	
Wed	0700	2350	
Thur	0700	2350	
Fri	0700	0100	
Sat	0700	0100	
Sun	0700	2350	

**P** Describe the steps you intend to take to promote the four licensing objectives:

a) General - all four licensing objectives (b, c, d, e) (please read guidance note 9)

- (1) We will provide all relevant health & Safety, fire, legal, think 21 and trading standards training to our staff. This will be validated and signed by the individual. Refresher training will be provided.
- (2) We will not sell alcohol to anyone under the age of 18 and we will ask for a valid identification from individuals who look under the age of 21. We will have posters promoting think 21.
- (3) The premises will have a 24 hour monitored and recorded CCTV systems that will monitor actions in and out of the premises.
- (4) We will have an alarm system with panic alarm attached to it. There will be panic buttons underneath the counters for staff to use in order to get Police attention.
- (5) We will have a fire alarm system that will be centrally monitored. We will place fire extinguishers and

b) The prevention of crime and disorder

- (1) Our premises will have CCTV. There will be several cameras all around the premises inside and outside. The camera will be recording 24 hours, it will also record when the premises is closed. In the event of crime or disorder these cameras will form a proof of what happened and will be helpful to Police or the borough to tackle crime.
- (2) The premises will have an alarm system and panic alarm system. The alarm and panic alarm system will be connected to Police (Red care system). When the store is closed the alarm will still be connected to Police and also the owner (ourselves). The panic alarm under the counter will be useful for staff to use in the event of crime towards them. If there is crime or disorder, Police will be informed very quickly.
- (3) We will take part in the organisations or events arranged by the Borough or Police in order to improve

c) Public safety

- (1) Our staff will be trained on Health and Safety. These will be recorded and refresher training will be given regularly.
- (2) We will avoid actions that might cause fire. There will be fire extinguishers in all key areas in the premises. We will also attend any seminars or organisations set out by the fire brigade in order to update our knowledge.
- (3) We will work with the council, Police and agencies such as BBPA in order to improve the security measures when required.
- (4) We will always display warning signs in and around the premises to notify customers of possible safety issues, also including alcohol.

d) The prevention of public nuisance

- (1) We will not allow our customers and employees to listen to music in high volume whilst working. This means music played inside the premises must not be heard anywhere outside the premises.
- (2) We will not sell alcohol to drunken person and will ask them to leave the premises or call the police to do so, as the drunken person is more likely to cause noise and other nuisance.
- (3) In an instance where we can't avoid noise going out to public it may be possible plant isolation walls, which will stop noise going out the premises.
- (4) We will train our staff so that they avoid shouting and making high volume of noise during work. We may also put "silence" signs in key points when required.
- (5) We will not leave or put commercial waste around the premises except into special commercial waste

e) The protection of children from harm

- (1) We will NOT sell alcohol to children and anyone under the age of 18. We will display "Think 21" posters around and will follow the procedures set by the scheme. We will request for valid identification from anyone who we believe or suspect to be underage. We will only accept valid identification that has a photograph such as passport, driving licence or Portman Group ID card. Our staff will be trained regularly around this.
- (2) We will give out informative leaflets provided by the borough and police to people who we refuse to sell alcohol so that they can be aware of the law.
- (3) We will keep a refusal book and note the instances where we refuse sales. We can track whether any individual is causing us problem frequently and if that's the case we can think of banning the individual

CHECKLIST:

Please tick ✓

- I have made or enclosed payment of the fee
- I have enclosed the plan of the premises
- I have sent copies of this application and the plan to responsible authorities and others where applicable
- I have enclosed the consent form completed by the individual I wish to be premises supervisor, if applicable
- I understand that I must now advertise my application
- I understand that if I do not comply with the above requirements my application will be rejected

- 
- 
- 
- 
- 
- 

IT IS AN OFFENCE, LIABLE ON CONVICTION TO A FINE UP TO LEVEL 5 ON THE STANDARD SCALE, UNDER SECTION 158 OF THE LICENSING ACT 2003 TO MAKE A FALSE STATEMENT IN OR IN CONNECTION WITH THIS APPLICATION

Part 4 - Signatures (please read guidance note 10)

Signature of applicant or applicant's solicitor or other duly authorised agent. (Please read guidance note 11)  
If signing on behalf of the applicant please state in what capacity.

Signature *[Handwritten Signature]*

Date *04/05/2008*

Capacity *BUSINESS OWNER / DIRECTOR*

For joint applications signature of 2nd applicant, 2nd applicant's solicitor or other authorised agent.  
(Please read guidance note 12)

If signing on behalf of the applicant please state in what capacity.

Signature

Date

Capacity

Contact name (where not previously given) and postal address for correspondence associated with this application (please read guidance note 13)	
Mr IBRAHIM ARIK 15  GARNHAM STREET STOKE NEWINGTON LONDON	
Post town LONDON	Postcode N16 7JA
Telephone number (if any) 07949756615	
If you would prefer us to correspond with you by e-mail your e-mail address (optional) iboari@hotmail.com	

## Notes for Guidance

1. Describe the premises. For example the type of premises, its general situation and layout and any other information which could be relevant to the licensing objectives. Where your application includes off-supplies of alcohol and you intend to provide a place for consumption of these off-supplies you must include a description of where the place will be and its proximity to the premises.
2. Where taking place in a building or other structure please tick as appropriate. Indoors may include a tent.
3. For example the type of activity to be authorised, if not already stated, and give relevant further details, for example (but not exclusively) whether or not music will be amplified or unamplified.
4. For example (but not exclusively), where the activity will occur on additional days during the summer months.
5. For example (but not exclusively), where you wish the activity to go on longer on a particular day e.g. Christmas Eve.
6. Please give timings in 24 hour clock (e.g. 16:00) and only give details for the days of the week when you intend the premises to be used for the activity.
7. If you wish people to be able to consume alcohol on the premises please tick 'on the premises', if you wish people to be able to purchase alcohol to consume away from the premises please tick 'off the premises'. If you wish people to be able to do both please tick 'both'.
8. Please give information about anything intended to occur at the premises or ancillary to the use of the premises which may give rise to concern in respect of children, regardless of whether you intend children to have access to the premises, for example (but not exclusively) nudity or semi-nudity, films for restricted age groups, the presence of gaming machines.
9. Please list here steps you will take to promote all four licensing objectives together.
10. The application form must be signed.
11. An applicant's agent (for example solicitor) may sign the form on their behalf provided that they have actual authority to do so.
12. Where there is more than one applicant, both applicants or their respective agents must sign the application form.
13. This is the address which we shall use to correspond with you about this application.

## Consent of individual to being specified as premises supervisor

Reference number:

LIC-001872

Submission date

04/06/2008, 16:02

I [full name of prospective premises supervisor]

Mrs SULTAN ARIK GOZUTOK

of [home address of prospective premises supervisor]

JULIET HOUSE  
9 ARDEN ESTATE  
ISLINGTON  
LONDON  
N1 6PL

hereby confirm that I give my consent to be specified as the designated premises supervisor in relation to the application for

[type of application]

NEW PREMISES LICENCE

by

[name of applicant]

Mr IBRAHIM ARIK

relating to a premises licence

[number of existing licence, if any]

for

[name and address of premises to which the application relates]

1  
Queens Parade Green Lanes  
Hornsey  
London  
N8 0RD

and any premises licence to be granted or varied in respect of this application made by

[name of applicant]

Mr IBRAHIM ARIK

CONTINUED

concerning the supply of alcohol at

[name and address of premises to which application relates]

1  
Queens Parade Green Lanes  
Hornsey  
London  
N8 0RD

I also confirm that I am applying for, intend to apply for or currently hold a personal licence, details of which I set out below.

Personal licence number

[insert personal licence number, if any]

LBH-PER-N-0547

Personal licence issuing authority

[insert name and address and telephone number of personal licence issuing authority, if any]

HACKNEY

Signed



Name (please print) SULTAN ARIK GOZUTOK

Date 04/05/2008

FALKLAND ROAD

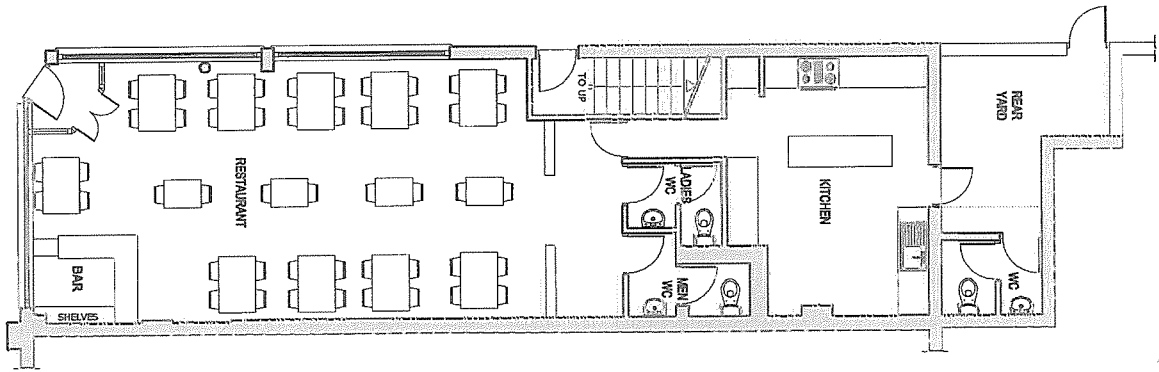

GREEN LANES

EXISTING GROUND FLOOR PLAN  
SCALE: 1/100

FALKLAND ROAD

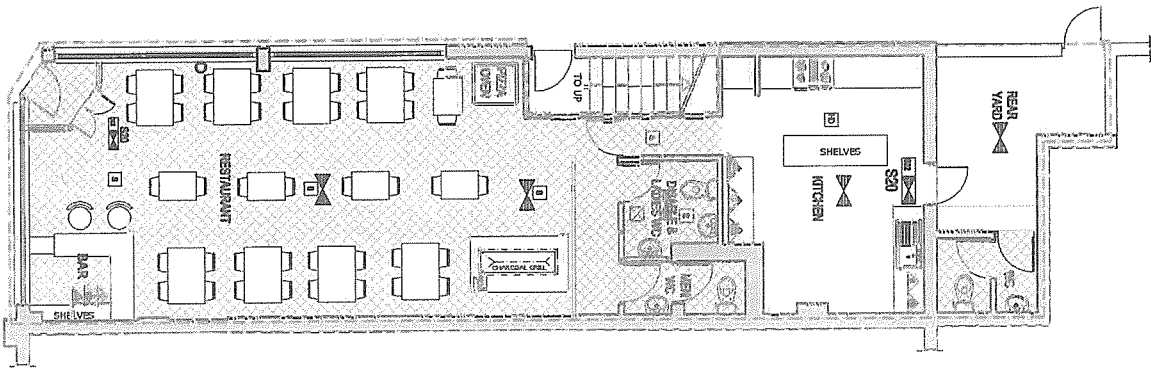

GREEN LANES

PROPOSED GROUND FLOOR PLAN  
SCALE: 1/100

**LEGEND**

- DRINKING AREA
- KITCHEN STAFF AREA
- W/C, PASSAGEWAY, ETC
- AMBIT OF LICENSED PREMISES
- SAFETY LIGHTING
- SMOKE DETECTOR
- CARBON DIOXIDE FIRE EXTINGUISHER
- 9 LIT. WATER FIRE EXTINGUISHER
- 9 LIT. FOAM FIRE EXTINGUISHER
- FIRE BLANKET
- HEAT DETECTOR
- FIRE ESCAPE KEEP CLEAR
- INTERNALLY ILLUMINATED FIRE ESCAPE SIGN (BS 5266)
- FLASHING LIGHTS

EXISTING GROUND FLOOR AREA: 20 m<sup>2</sup>

THE CONTENTS OF THIS PLAN INCLUDING THE PRINTED NOTES ARE COPYRIGHT AND REPRODUCTION IN WHOLE OR PART IS NOT PERMITTED WITHOUT PRIOR CONSENT OF SAYAR DESIGN & ARCHITECTURE IN WRITING

**ROYAL ISTANBUL RESTAURANT**  
1 QUEENS PARADE  
GREEN LANES  
LONDON N8 0RD

EXISTING & PROPOSED  
-GROUND FLOOR PLANS

SCALE: 1/100	REF. NO.: 01/00/01
DATE: AUG. 07	DWG BY: SAN

**SAYAR**  
P.O. BOX 1827  
ILFORD, IG2 7WJ  
MOBILE: 078 87281149  
FAX: 020 8556 4401



## OPERATING SCHEDULE

Premises Licence Applicants Name; IBRAHIM ARIK

Premises Address;  
1 QUEENS PARADE  
LONDON  
N8 ORD

Tel; 07949756615

Application Ref; LIC - 001871

DATE; 04/05/2008

The premises I have proposed to buy are currently trading as a Indian Restaurant and holds A3 consent. My intention is to convert the premises in to a specialised Mediterranean restaurant where consumption of alcohol will be on premises. This intention of providing alcohol for consumption is referred to as 'Supply of Alcohol' under the Licensing Act 2003, therefore we require a premises license. In doing this we would take all possible consideration and action to fulfil the licensing objectives stated by the Act.

The licensable activity we will undertake is the 'supply of alcohol' and as a restaurant we will serve alcohol to individuals who wish to consume it along with their meal. The consumption of alcohol will not be of a great volume or nature, it might only be a wine along with their meal. Our sole purpose is to provide satisfaction to our customers and to provide them quality with variety. One of our main controls will be to control the volume of consumption by the customers, as it shouldn't be of an excessive nature in a restaurant.

Our customers involve adults and also children. It will be normal for us to have children customers coming along with their parents to enjoy a family meal but this will not mean that they are allowed to consume alcohol. We will not serve alcohol to individuals who are below the required age regardless of their parent's permission. The sale of alcohol that will be consumed within the premises will take place under the under the control of the Designated Premises Supervisor and will never be sold to underage customers.

The licensable activity and all trading activities will take place from 7:00 till 24:00 on a daily basis, 7 days a week whole year round, except 07:00 to 01:00 on Fridays and Saturdays. In another words the sale of alcohol will take place on a daily basis during the times specified above. The times where the activity will take place are also the opening and closing times for the restaurant. Our existence in the premises is not of temporary nature.

The supply of alcohol will be under the control of the DPS, whom for this premise is also; Mrs Sultan Arik Gozutok, personal address; 9 Juliet House, Arden Estate, London N1 6PL. The DPS will be responsible in achieving the objectives of the Act and will do routine checks in the restaurant on a daily basis.

As a restaurant we will take the following steps and actions to promote the licensing objectives stated in the Licensing Act 2003, these steps will also show the grounds we will always operate in.

Steps to promote the first objective, 'the prevention of crime and disorder'

- Our premises will have CCTV. There will be several cameras all around the premises inside and outside. The camera will be recording 24 hours, it will also record when the premises is closed. In the event of crime or disorder these cameras will form a proof of what happened and will be helpful to Police or the borough to tackle crime.
- The premises will have an alarm system and panic alarm system. The alarm and panic alarm system will be connected to Police (Red care system). When the store is closed the alarm will still be connected to Police and also the owner (ourselves). The panic alarm under the counter will be useful for staff to use in the event of crime towards them. If there is crime or disorder, Police will be informed very quickly.
- We will take part in the organisations or events arranged by the Borough or Police in order to improve our knowledge and the communication between us. This means we will always be connected to police and the borough in order to improve the security measures.
- The personal licence holder (DPS) will do regular security checks on daily basis.
- The DPS will give training to staff on what to do in an event of crime and disorder. A refresher training will also provided on a regular intervals. The sale of alcohol will be under their supervision and consent.
- We will notify police as soon as we see that a crime or disorder is taking place or is about to take place (fast reaction). We will also hold a record of these.
- We will not sell alcohol to drunken people, if the drunken person insists on buying and does not leave the premises on request we will notify the police
- Our staff will be trained to act calm and be as nice as possible towards customers in order to avoid disorder that may possibly arise between us and the customers. Extra care will be taken in peak times and 'happy hours' in order to provide quality and efficient food service to customers.

Steps to promote the second objective, 'Public Safety';

- Our staff will be trained on Health and Safety. These will be recorded and refresher training will be given regularly.
- We will avoid actions that might cause fire. There will be fire extinguishers in all key areas in the premises. We will also attend any seminars or organisations set out by the fire brigade in order to update our knowledge.

- It may be necessary to use agencies such as BBPA in order to improve the security measures when required.
- We will always display warning signs in and around the premises to notify customers of possible safety issues, also including alcohol.
- We will avoid providing sharp utensils on tables for customer use. The knife that customers use during their meal will not be sharp or hazardous.
- We will carry out daily safe & legal and food hygiene checks daily.

Steps to promote the third objective, 'The Prevention of Public Nuisance';

- We will not allow our customers and employees to listen to music in high volume whilst working. This means music played inside the premises must not be heard anywhere outside the premises.
- We will not sell alcohol to drunken person and will ask them to leave the premises or call the police to do so, as the drunken person is more likely to cause noise and other nuisance
- In an instance where we can't avoid noise going out to public it may be possible plant isolation walls, which will stop noise going out the premises.
- We will train our staff so that they avoid shouting and making high volume of noise during work. We may also put 'silence' signs in key points when required.
- We will not leave or put commercial waste around the premises except into special commercial waste containers or designated areas provided by the council. This will help us to avoid smell of waste and bad view.

Steps to promote the last objective, 'The Protection of Children from Harm';

- We will NOT sell alcohol to children and anyone under the age of 18. We will display 'Think 21' posters around and will follow the procedures set the scheme. We will request for valid identification from anyone who we believe or suspect to be underage. We will only accept valid identification that has a photograph such as passport, driving licence or Portman Group ID card. Our staff will be trained regularly around this.
- We will give out informative leaflets provided by the borough and police to people who we refuse to sell alcohol so that they can be aware of the law.
- We will keep a refusal book and note the instances where we refuse sales. We can track whether any individual is causing us problem frequently and if that's the case we can think of banning the individual from the restaurant.

- We will not sell alcohol to anyone who buys that alcohol to an underage person (child); it may be possible for underage person to ask another person to buy alcohol on their behalf. In another words we will not allow a parent to buy alcohol for their children to consume in the premises with their meal.
- We will not give alcohol to children even if the alcohol is packed (wrapped) by us or the child is asking to take it to someone.
- As we are a restaurant it is normal to have children customers during anytime so there will be NO play areas inside the premises for children. The sole reason is we will be selling alcohol all the time along with food so the environment will not be safe for them to play around.
- Children who enter the premises will not be allowed to run around or play inside the premises and will not be allowed to stay in the premises more than necessary without supervision by an adult.

We will give our full consideration in applying the above points in order to promote the licensing objectives. The responsible person (i.e. DPS) will always do routine checks inside and outside the premises in order to make sure that objectives are being met.

Thank you



IBRAHIM ARIK

APPENDIX 2

LETTERS OF REPRESENTATIONS

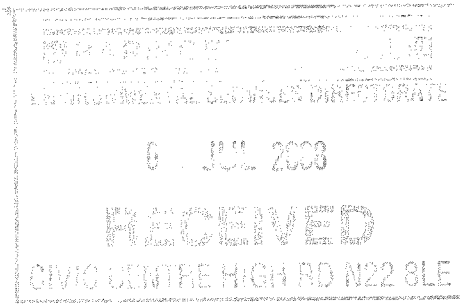

Nigel Fowler  
Ruth Sherwood  
81 Falkland Road  
Hornsey  
London  
N8 0NS

020 837 46592  
07702 729189

Haringey Council Licensing Team  
2<sup>nd</sup> Floor  
Civic Centre  
High Road  
Wood Green  
London  
N22 8LE

3<sup>rd</sup> July 2008

Re: Royal Istanbul Restaurant1 Queens Parade, Haringey.0RD

Dear Sirs,

We are writing to oppose the planned changes to regarding The Royal Istanbul Restaurant.

We feel that as we live in the immediate area our views and experiences should be taken into account.

The points and concerns we want to raise are:

1. Noise late at night and at weekends - 11.00pm is far late enough, we already have a selection of restaurants and a large pub located around the corner. Athena Palace. VLLAZNIA Bar/Restaurant (often holding large functions i.e. wedding receptions located within 200 metres of our home)

These both have late private functions and often loud music at the weekends. This often involves loud talking or even shouting and calling out in the street as people leave to make their journeys home and often car engines running. It is also a daily occurrence for people to urinate in the street which is totally unacceptable.

2. The litter and mess left in this immediate area in the mornings is quite disgusting and I am pleased to see that you now have a notice warning not to dump rubbish. Hopefully this temporary sign will be made permanent soon. However when people are just having a night out, it is a case of well this is not our back yard so do what you like. Well it is my back yard and I do care.

3. I would like to point out to you that this area is mainly residential and we pay for residents parking permits, however parking is a free for all at the evenings and weekend. There is just not enough spaces for residents in the area especially when

you come home late and find you cannot park in the street let alone near your house then having to walk 200-300 yards or more unloading your car or worse still carry your sleeping child home. Whenever there is a function at the present venues we have more parking problems. Falkland Road cannot take anymore, please feel free to see for yourselves any evening or weekend.

4. I had first hand of this last weekend 21<sup>st</sup> June 2008 when a young couple carelessly reversed into a parking space behind my car scraping the bumper of my vehicle. I went out and spoke with them and of course they denied the damage, short of having a stand up argument in the street and things becoming very nasty I have had to let this incident go. This couple confirmed they were having a night out round the corner and wanted to park as near the place as possible which of course is Falkland Road. This is not the first time my car has been damaged in the street. It is most distressing to go out to your car find damage; I feel this will only become worse as parking becomes more and more of a problem with the inevitable extra vehicles coming to the road to yet another inappropriate venue.

5. The whole bus stop area is becoming untidy dirty and congested with people loitering and now with Vllaznia bar/restaurant having tables and chairs outside serving drinks, encourages groups of people smoking and littering the area. It is now often hard to navigate through groups of men who are often threatening and intimidating. The bus shelter has soon become a smoking area at night especially if the weather is bad.

We feel that this area has more than enough to cope with. The Indian restaurant was just that, a restaurant with no music and no late nights. The proposed change of opening times other than regular opening times would be totally unacceptable and not necessary. Leading to more weddings and celebration functions causing more disturbances for residents. We feel you have a duty of care to the community and local residents and respectfully ask that you give this matter the responsible consideration which you owe to the local residents.

Can you also let us know how long applications should be displayed we noticed the application in the side window (Falkland Road) the first time on Tuesday 24<sup>th</sup> June, the signed date of the applications is the 10<sup>th</sup> June, we pass this corner everyday on our way to and from work and only noticed it then, since then it was missing for a few days and now the same application is showing in the front window, should this notice not be displayed for all to see clearly and for a consecutive period? Had we been away on holiday we may not have seen this at all.

Yours faithfully



Nigel Fowler



Ruth Sherwood

## LICENSING ACT 2003 - REPRESENTATION FORM

To make a representation in respect of an application for a Premises Licence or Club Premises Certificate please complete the following form. For representations to be considered relevant they must relate to one or more of the four "Licensing Objectives" (listed below).

Please note all representations will be made available for applicants to view. If you make a representation objecting to the application it is likely that you will be called upon to attend a hearing and present your objection before a Licensing Committee.

Personal Details
Name <i>MR N FOWLER, Mrs Ruth Sherwood</i>
Address <i>81 FALKLAND ROAD</i> <i>HERNSLEY</i> <i>LONDON N9 0NS</i>
Postcode <i>ON 5</i>

Licence application you wish to make a representation on
<i>You do not need to answer all of the questions in this section, but please give as much information as you can:</i>
Application Number <i>no number shown</i>
Name of Licensee <i>ABRAHAM ARIK</i>
Name of Premises (if applicable) <i>ROYAL ISTANBUL RESTURANT</i>
Premises Address (where the Licence will take effect) <i>1 QUEENS PARADE GREEN LANE HARINGEY</i>
Postcode <i>ON</i>

Reason/s for representation
<i>Under the Licensing Act 2003, for a representation to be relevant it must be one that is about the likely effect of the application on the promotion of the four licensing objectives. Any representations that are considered to be vexatious or frivolous will not be considered (please see Haringey Council's leaflet Variations, Representations and Appeals for Premises Licences and Club Premises Certificates).</i>
<i>Fill in reason/s for your representation in the space provided under each Licensing Objective it relates to.</i>



The Prevention of Crime and Disorder

Public Safety

The Prevention of Public Nuisance

Late night disturbance, overstretched parking problems for local residents. already excess amount of restaurants + take aways already in the vicinity causing litter + a late night disturbance

The Protection of Children from Harm

I, Nicky Fowler + Ruth Sherwood hereby declare that all information I have submitted is true and correct.

Signed: *Nicky Fowler*  
*R. Sherwood*,

Date: *3rd July 08*

Please send completed form to:  
  
Haringey Council Licensing Team  
2<sup>nd</sup> Floor  
Civic Centre  
High Road  
Wood Green  
London  
N22 8LE

Licensing Team  
Enforcement Urban Environment  
Technopark, Ashley Road  
Tottenham  
London N17 6LN



July 10<sup>th</sup> 2008

Dear Sir or Madam,

**RE: Planning Permission for License from:  
Ibrahim Arik, Royal Istanbul Restaurant, 1, Queen's Parade, London N8 0RD**

We are objecting to the proposed request for a license for the supply of alcohol, late night refreshments and recorded music at the venue above, which is located on the corner of Falkland Road, N8.

The proposed hours of operation at the Royal Istanbul Restaurant are to be from 7am – 23.50 on weeknights and from 7am – 1am on Friday and Saturday nights.

We object on the following grounds:

**1). Public Nuisance**

Falkland Road is a residential street located just off the Green Lanes adjacent to the Queen's Parade. The proposed Royal Istanbul Restaurant lies on the corner of Falkland Road. Queen's Parade is already served by a sizeable pub, The Queen's Head, Vllaznia Restaurant and Athena Restaurant and Hotel, all of whom have alcohol licenses, which are usually busy, often noisy and two of which already have late night operating hours.

The current experience of Falkland Road residents, on a regular basis, is that our pavements are already drenched with urine, running in streams into the gutters. Front gardens close to the Green Lanes are often used as toilets, soiled by urine or vomit, and have garbage dumped in them or strewn across the street continually. We often have to deal with graffiti and vandalism to our cars and property, which usually seems to coincide with late night binge drinking. This is day-to-day reality for the local residents in Falkland Road at the present time. Adding yet another late night alcohol venue to that which already exists would stress the situation beyond toleration. An additional facility running until 12am on weeknights, and 1am in weekends would be over bearing.

The hours of Operation at the Vllaznia Restaurant, 3 shops down, currently goes until 10.00pm on weeknights and 12am weekends. The Athena Palace Hotel goes until 12am weeknights and 2pm Saturdays. The Queen's Head Pub closes at 11pm weeknights and 2pm weekends. In reality the Vllaznia Restaurant often continues their operations until way after their advertised closing hours, with quite loud live music, which goes unchecked by the Council.

We are concerned that should the Council grant the later hours of operation to the Royal Istanbul Restaurant, that it will create a precedent that Vllaznia will also want to follow. In that eventuality, the local vicinity, already experiencing high stress levels, would become intolerable.

**2) Noise**

The residents object also on the grounds of noise. If recorded music was allowed to emanate from the above address at the hours suggested it would further diminish the quality of the environment. The back of the restaurants and shops along the Queen's Parade back directly onto local gardens of the Falkland Road residents, behind them. Already there is a trend of increasing ventilation to commercial premises by opening back doors, so that residents are forced to tolerate noise pollution into the night. The idea that recorded music might legitimately be allowed to take place until nearly 12am on weeknights is very unwelcome.

### **3) Public Safety.**

The block in which it is located in the Queen's Parade has a bus stop for the 141 and 29 buses. Since the smoking ban, the bus stop has become a communal area for smokers spilling out from Villaznia Restaurant. The grocery store next door has stalls on the pavement, making passage along the street challenging for pedestrians. Women complain of being intimidated by inebriated and aggressive clientele as their passage is often obstructed or made a discomfort. The addition of late night revellers at the Royal Istanbul Restaurant would make this area even more restricted and insalubrious.

### **4) Prevention of Crime and Disorder**

Past history of this particular block of Queen's Parade in the last five years, includes a fatal stabbing and around the nearby Queen's Head pub and Duckett's common area, numerous muggings and several rapes.

### **5) Protection of Children**

It should also be noted that the houses immediately next to the Royal Istanbul Restaurant are home to a number of children. A total of 8 young children live in the addresses next to the restaurant in four different flats at 93 – 97 Falkland Road. Two of these families have single mothers as parents. Safety is a concern so close to high numbers of late night party-goers and alcohol consumers all co-existing within a few meters. The strain and noise of yet more late night binge drinking would be threatening to their right to peace and safety in the proximity of their homes.

### **6) Parking**

Falkland Road is already strained by the parking situation, which is extremely crowded.

Should the Royal Istanbul Restaurant be allowed these late hours of operation, which exceed the times of the Tube, their clientele will be encouraged to use their vehicles, making parking even more difficult in our road.

We request the Council to please consider our points laid out here and to restrict the hours of operation and use of music, to what can be reasonably tolerated by local residents. For example a proposal for licensing hours from 11am – 11pm weekdays and 12pm weekends would seem more reasonable and restrict the premises to the boundaries of normal restaurant hours. This would keep it inline with the Asia Spice Restaurant that was the previous tenant on the proposed site. We ask for the Council to support our right to safety, peace and cleanliness in our street by considering the area as a whole and by putting our needs as a priority.

We would also appreciate being notified in person, directly to each addressee on this petition so that we may all keep abreast of developments with this proposal.

Yours sincerely

Residents of Falkland Road.

1. Signed: E. EVD. 85

Name Printed: A. E. LOU 81 FALKLAND ROAD, LONDON N8 ONS

2. Signed: R. Sherwood.

Name Printed: R. SHERWOOD. 81 FALKLAND ROAD, LONDON N8 ONS

3. Signed: N. Fowler

Name Printed: N. FOWLER 81 FALKLAND ROAD, LONDON N8

4. Signed: A. Villing

Name Printed: A. VILLING 59 FALKLAND ROAD, LONDON N8 ONS

5. Signed: L. Loughney

Name Printed: L. LOUGHNEY 79 FALKLAND ROAD, LONDON N8

6. Signed: M. A. Towell

Name Printed: M. A. TOWELL 63 FALKLAND ROAD, LONDON N8 ONS

7. Signed: E. E. Sumpter

Name Printed: E. E. SUMPTER 61 FALKLAND ROAD, LONDON N8 ONS

8. Signed: J. Tokins

Name Printed: J. TOKINS 134 FALKLAND ROAD, LONDON N8 ONP

9. Signed: JUNE TOKINS

Name Printed: JUNE TOKINS 134 FALKLAND ROAD, LONDON N8 ONP

10. Signed: S. Gajjar

Name Printed: Surita Gajjar 138A FALKLAND ROAD, LONDON N8 ONP



1. Signed: 

Name Printed: K. ELSTON 138a FALKLAND ROAD, LONDON N8 ONP

2. Signed: 

Name Printed: S. McKernan 112 FALKLAND ROAD, LONDON N8 ONP

3. Signed: 

Name Printed: Ana Oliveira OLIVEIRA 55 FALKLAND ROAD, LONDON N8 ONP

4. Signed: A Wykes

Name Printed: A. WYKES 138A FALKLAND ROAD, LONDON N8 ONP

5. Signed: 

Name Printed: NICOLA DUTTAN<sup>29</sup> FALKLAND ROAD, LONDON N8 ONP

6. Signed: 

Name Printed: Richard Taylor 94 FALKLAND ROAD, LONDON N8 ONP

7. Signed: 

Name Printed: LOCO MARCO<sup>92</sup> FALKLAND ROAD, LONDON N8 ONP

8. Signed: 

Name Printed: ZAIDAH TAN 39 FALKLAND ROAD, LONDON N8 ONP

9. Signed: 

Name Printed: PAUL DAVIS<sup>15A</sup> FALKLAND ROAD, LONDON N8 ONP

10. Signed: ~~J. Hassan~~

Name Printed: JASMIN HASSAN 102 A FALKLAND ROAD, LONDON N8 ONP

11. Signed: Z. Sabir

Name Printed: Zalika Sabir 661 FALKLAND ROAD, LONDON N8 ONY

12. Signed: M. A. Towell

Name Printed: 63 FALKLAND ROAD, LONDON N8 N8ON S

13. Signed: R. Kanor

Name Printed: R. Kanor 65 FALKLAND ROAD, LONDON N8 ONS

14. Signed: Isabel da Silva

Name Printed: ISABEL DA SILVA 62 FALKLAND ROAD, LONDON N8 ONX

15. Signed: L. P. Loughney

Name Printed: L. P. LOUGHNEY FALKLAND ROAD, LONDON N8 ONS

16. Signed: S. Wallace

Name Printed: S. WALLACE 97 FALKLAND ROAD, LONDON N8 ONS

17. Signed: S. Plummer

Name Printed: SANDRA PLUMMER 83 FALKLAND ROAD, LONDON N8 ONS

18. Signed: C. Broward

Name Printed: C. BROWARD 83 FALKLAND ROAD, LONDON N8 ONS

19. Signed: Fay Foyes

Name Printed: FAY FOYES 94 FALKLAND ROAD, LONDON N8 ONP

20. Signed: Monika Marko

Name Printed: MONIKA 128 FALKLAND ROAD, LONDON N8 ONP

21. Signed: Thomas Ryan 49.

Name Printed: THOMAS RYAN FALKLAND ROAD, LONDON N8 ONS

22. Signed: Reshara Soomary Reshara Soomary

Name Printed: Reshara Soomary 76A FALKLAND ROAD, LONDON N8 ONP?

23. Signed: Augusta

Name Printed: BLESSING AUGUSTA 95B FALKLAND ROAD, LONDON N8 ONS.

24. Signed: Mf

Name Printed: Merita Bundo 29A FALKLAND ROAD, LONDON N8 ONS

25. Signed: Emma J. Diamond

Name Printed: E. Diamond 93a FALKLAND ROAD, LONDON N8 ONS

26. Signed: JDwyer

Name Printed: JO DWYER 122 FALKLAND ROAD, LONDON N8 ONP.

27. Signed: D Henderson

Name Printed: DAISY HENDERSON 100 FALKLAND ROAD, LONDON N8 ONP

28. Signed: E. E. Sumpter

Name Printed: EE SUMPTER 61 FALKLAND ROAD, LONDON N8 ONS

29. Signed: June Tokins

Name Printed: JUNE TOKINS 134 FALKLAND ROAD, LONDON N8 ONP

30. Signed: David Schmitz

Name Printed: Paul Kelly 88 FALKLAND ROAD, LONDON N8 ONP



31. Signed: V. M.A.

Name Printed: VALERIE MORTIMER <sup>33</sup> FALKLAND ROAD, LONDON N8 DNP

32. Signed: Edyta Kondeler

Name Printed: Edyta Kondeler <sup>40</sup> FALKLAND ROAD, LONDON N8 ONX

33. Signed: M. Stavrou

Name Printed: M. STAVROU . 118 FALKLAND ROAD, LONDON N8 DNP

34. Signed: E M Stavrou

Name Printed: 118 FALKLAND ROAD, LONDON N8 DNP

35. Signed: D. Melis

Name Printed: D TOKINS <sup>134</sup> FALKLAND ROAD, LONDON N8 DNP

36. Signed: Dympna Ryan 49

Name Printed: DYMUNA RYAN FALKLAND ROAD, LONDON N8 DNS

37. Signed: N. Rowe

Name Printed: NICK ROWE <sup>132</sup> FALKLAND ROAD, LONDON N8 DNP

38. Signed: M. Morrison-MacLeod

Name Printed: M. MORRISON-MACLEOD <sup>104</sup> FALKLAND ROAD, LONDON N8 ONP

39. Signed: ELEYN ORVAÇAGIOV

Name Printed: ELEYN ORVAÇAGIOV <sup>85</sup> FALKLAND ROAD, LONDON N8 ONS

40. Signed: Rufus Corbison

Name Printed: RUFUS CORBISON FALKLAND ROAD, LONDON N8

657<sup>th</sup> GREEN LANE  
OPY N8

41. Signed:   
Name Printed: NIGEL FOWLER <sup>81</sup> FALKLAND ROAD, LONDON N8 0NS

42. Signed:   
Name Printed: MARTIN WALOON <sup>93</sup> FALKLAND ROAD, LONDON N8 0NS

43. Signed:   
Name Printed: Paul Kulla <sup>89</sup> FALKLAND ROAD, LONDON N8 0NS

44. Signed:   
Name Printed: ROBERTA MELI <sup>73</sup> FALKLAND ROAD, LONDON N8 0NS

45. Signed:   
Name Printed: OWEN PAGGETT <sup>78</sup> FALKLAND ROAD, LONDON N8 0NS

46. Signed:   
Name Printed: MONIKA NOWAK <sup>136</sup> FALKLAND ROAD, LONDON N8 0NS

47. Signed:   
Name Printed: VICTORIA PARRENAS <sup>67A</sup> FALKLAND ROAD, LONDON N8 0NS

48. Signed:   
Name Printed: L. MATHUVIAN <sup>74</sup> FALKLAND ROAD, LONDON N8 0NS

49. Signed:   
Name Printed: MDUDUZI SIBANDA <sup>126</sup> FALKLAND ROAD, LONDON N8

50. Signed:   
Name Printed: SARAH NINO <sup>36</sup> FALKLAND ROAD, LONDON N8 0NX

2.  
X 51. Signed: HADI AS PHCIT

Name Printed: 201 FALKLAND ROAD, LONDON N8 6RD

52. Signed: [Signature]

Name Printed: M Kawol 65 FALKLAND ROAD, LONDON N8 6S, N8 0NS

53. Signed: R Kawol

Name Printed: R. Kawol 65 FALKLAND ROAD, LONDON N8 6S, N8 0NS

54. Signed: P Kawol

Name Printed: P. Kawol 65 FALKLAND ROAD, LONDON N8 6S, N8 0NS

55. Signed: [Signature]

Name Printed: J. Waldon 93 FALKLAND ROAD, LONDON N8 0NS

56. Signed: [Signature]

Name Printed: PATRICIA RODGERS 96 FALKLAND ROAD, LONDON N8 0NP

57. Signed: [Signature]

Name Printed: A. WAZIR. 102 FALKLAND ROAD, LONDON N8 0NP.

58. Signed: [Signature]

Name Printed: A. Andrew 53 FALKLAND ROAD, LONDON N8 0NX

59. Signed: [Signature]

Name Printed: P. JORRO 30 FALKLAND ROAD, LONDON N8 0NX

60. Signed: TANIA MOREIRA

Name Printed: T. MOREIRA 32 FALKLAND ROAD, LONDON N8 0NX

61. Signed: Melanie Wageman  
Name Printed: Melanie Wageman 93 First Floor  
FALKLAND ROAD, LONDON N8 ONS

62. Signed: B BIRCH  
Name Printed: BB Birch 91  
FALKLAND ROAD, LONDON N8 ONS

63. Signed: R. Sherwood  
Name Printed: Ruth SHERWOOD 81  
FALKLAND ROAD, LONDON N8 ONS

64. Signed: \_\_\_\_\_  
Name Printed: \_\_\_\_\_  
FALKLAND ROAD, LONDON N8

65. Signed: \_\_\_\_\_  
Name Printed: \_\_\_\_\_  
FALKLAND ROAD, LONDON N8

66. Signed: \_\_\_\_\_  
Name Printed: \_\_\_\_\_  
FALKLAND ROAD, LONDON N8

67. Signed: \_\_\_\_\_  
Name Printed: \_\_\_\_\_  
FALKLAND ROAD, LONDON N8

68. Signed: \_\_\_\_\_  
Name Printed: \_\_\_\_\_  
FALKLAND ROAD, LONDON N8

69. Signed: \_\_\_\_\_  
Name Printed: \_\_\_\_\_  
FALKLAND ROAD, LONDON N8

70. Signed: \_\_\_\_\_  
Name Printed: \_\_\_\_\_  
FALKLAND ROAD, LONDON N8

APPENDIX 3

LETTER FROM APPLICANT

Barrett Daliah

---

**From:** iboari@aol.co.uk  
**Sent:** 14 July 2008 23:25  
**To:** Barrett Daliah  
**Subject:** Premises License application for Royal Istanbul restaurant

My Details;  
IBRAHIM ARIK  
ROYAL ISTANBUL RESTAURANT  
1 QUEENS PARADE  
LONDON  
N8 0RD  
TEL; 07949756615

14<sup>TH</sup> July 2008

0D

Hello Daliah,

**RE; Premises License application for Royal Istanbul restaurant**

The purpose of this email is to discuss with you the current status of my premises license application and the next stages. Having spoken to a member of the licensing team today they have suggested me to forward this email to your kind attention.

Now that the notice period for my application has ended on 13<sup>th</sup> July I am aware of the representations and that we need to have a hearing. But unfortunately I will be going abroad on 27<sup>th</sup> July 2008 for four weeks. My refurbishment work in the restaurant will finish this weekend and I will commence trading hopefully next Monday 21<sup>st</sup> July. I am desperate to sort this license before I go abroad so that my restaurant can trade fully and I really don't want someone else to represent me in a hearing, which doesn't sound reasonable. I really need your support in this if you can. I am not sure if it will be possible to have this hearing before 27<sup>th</sup> July or is it possible for us to meet and discuss the points raised in the representations and see what we can do about them. I would really appreciate if we can do one of these two options, but if you say that we need to do a hearing after I return which is not ideal I will totally respect you.

I am sure that we can set up conditions and I can sacrifice few things in order to help the issues raised by the public. In looking at the two representations the points raised are similar and it seems like the first couple who made the first representation have urged public to do the same which is totally fine.

I currently have two other businesses around London which have premises licenses so I know what my responsibilities are and how I can help public. My restaurant will be a traditional Mediterranean restaurant. My entire internal design is to create a stress free and relaxing environment. My target population will be families who will come in and enjoy a meal together with few glasses of wine and a bit of classic quiet music at the background upon request. My restaurant will not be like the other surrounding licensed businesses. I will never accept parties or celebrations in my restaurant and will never allow binge drinking. We are not there for these purposes, which will help the public.

In order to avoid a hearing I would like to share few of the things that I am prepared to do for example in order to avoid public nuisance I will withdraw my demand for recorded music, therefore there will be no music played in my restaurant at all times that will result in no noise, which will ultimately help our neighbours. Apart from that I can reduce my weekend trading hours, instead of closing at 01:00 on Friday and Saturday I can close at 23:50. Therefore my trading hours will be 07:00 to 23:50 seven days a week. All this will ease off the worries the public have. Apart from that I

will install 24 hour monitored external CCTV outside the restaurant which will monitor people who is causing trouble, urinating or dumping rubbish around. I will work together with the council and police to tackle these people. These are the few things that just came on top of my head which I am going to undertake. Looking at the representations there is no direct or specific issue to my restaurant. All the issues raised are generic and are faced by the entire population of the country. I would really appreciate if you would be kind enough to call me 07949756615 to discuss these in detail and other things that you may want in place. I am always open to ways to improve my business and to help the public. Of course in time all the residents in the area will be my customers and we will definitely create great relationships and I will be always there to help and assist them.

Thanks

Ibrahim Arik

---

**AOL Email goes Mobile!** You can now read your AOL Emails whilst on the move. [Sign up](#) for a free AOL Email account with unlimited storage today.

---

This email has been scanned by the MessageLabs Email Security System.  
For more information please visit <http://www.messagelabs.com/email>

---

APPENDIX 4

LETTER FROM RESIDENTS STATING  
REPRESENTATION STILL STAND.



Ruth Sherwood  
81 Falkland Road  
Hornsey  
London  
N8 0NS

020 837 46592  
07702 729189

Daliah Barrett  
Lead Licensing Officer  
Licensing Team  
Urban Environment,  
Technopark  
Ashley Road  
Tottenham  
London N17 9LN

Dear Daliah Barrett

**Re: Response to Petition – Royal Istanbul Restaurant – 1 Queens Parade, London N8 0RD**

Thank you for your letter regarding the applicant's reconsideration to the above for a Premise License.

**I do not** withdraw my objection to the application, for the following reasons:

1. Music – Can you confirm that this will also mean no private functions with live music, and extensions for late nights?

2. I feel that the proposed opening hours of 7.00am to 23.50pm everyday of the week are excessive and will mean that the street corner and area will have constant activity from customers, staff & deliveries bringing unwelcome noise and mess. Most coffee shops/restaurants open for lunch and dinner. An acceptable time would be 10.30am to 11.00pm. I would like again to point out this is predominately a residential area. We also have many children passing this vicinity to go to the local school, often having to pass unsightly mess and rubbish.

We have more than enough of this type of venue in this area I fear the neighbourhood will suffer severe detrimental effects another will bring.

Are you able to give us assurance that there will not be tables or chairs outside the restaurant, smokers have to go somewhere and it would be totally unacceptable to have smokers loitering outside the restaurant as they currently do only a few doors along at Vllaznia, where tables and chairs have recently appeared as mentioned in my last letter.

I walk pass this corner everyday to Turnpike Lane Tube or to catch the 67 Bus along West Green Road. Crossing the main roads on this short journey I pass and have to step over all kinds of mess left outside shops on route and gradually this is coming closer and closer to my Street and my front door. I respectfully ask you to consider this application carefully and ask that a more reasonable opening time be considered.

Yours sincerely,

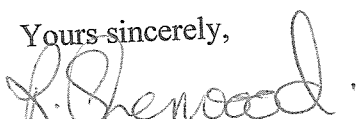
  
Ruth Sherwood

Nigel Fowler  
81 Falkland Road  
Hornsey  
London  
N8 0NS  
020 837 46592

Daliah Barrett  
Lead Licensing Officer  
Licensing Team  
Urban Environment,  
Technopark  
Ashley Road  
Tottenham  
London N17 9LN

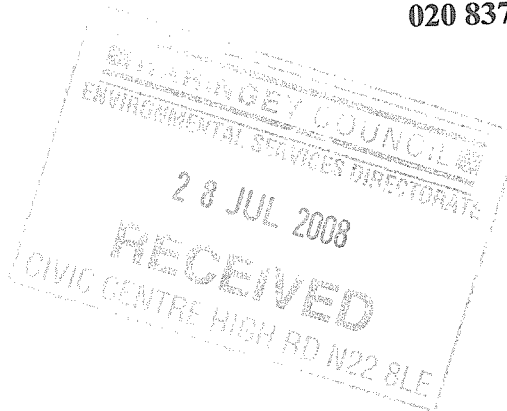

Dear Daliah Barrett

**Re: Response to Petition – Royal Istanbul Restaurant – 1 Queens Parade, London N8 0RD**

Thank you for your letter regarding the applicant's reconsideration to the above for a Premise License.

**I do not** withdraw my objection to the application, for the following reasons:

I feel that the proposed opening hours of 7.00am to 23.50pm everyday of the week are excessive and unacceptable. I can see no reason why the opening hours do not remain as they were. Most coffee shops/restaurants open for lunch and dinner. This is a residential area. We have Mothers with children passing to go to the local school, often having to pass unsightly mess and rubbish.

We have more than enough of this type of venue in the area the neighbourhood will suffer severe detrimental effects another will bring, with no let up of constant activity on our door steps. The proposed opening will mean staff arriving before opening? Before 7am possible noise from deliveries, activity from customers coming and going. This is already almost intolerable at weekends I sleep in the front of my house and am often woken by inconsiderate late leavers from the already busy venues located near by.

Are you able to give me assurance that there will not be tables or chairs outside the restaurant? Where will smokers go? Loitering outside the restaurant will not be acceptable.

Can you also confirm that there will be no late extensions for private functions, and that music also covers any kind of live music?

I do not see that as neighbourhood we should be subjected to additional inconveniences because of someone else desires to compete with other existing business which is already over subscribed in the area.

Yours sincerely,

Nigel Fowler

Licensing Team  
Enforcement Urban Environment  
Technopark, Ashley Road  
Tottenham  
London N17 6LN



July 27<sup>th</sup> 2008

Dear Sir or Madam,

**RE: Planning Permission for License from:  
Ibrahim Arik, Royal Istanbul Restaurant, 1, Queen's Parade, London N8 0RD**

Thank you for your letter received July 15<sup>th</sup> 2008. Apologies for the delay due to holidays and the time needed to collect signatures from residents once again.

Your letters indicates that the Royal Istanbul Restaurant now wish to limit their proposed hours of operation from 7am – 23.50 on all nights, rather than the previously requested times of 7am – 23.50 weeknights and 7am – 1am on Friday and Saturday nights. We acknowledge the removal of their request to play recorded music, for which we are grateful, however the offer does not go far enough for the following reasons:

Objections on the following grounds:

**Public Nuisance, public safety and prevention of crime and disorder and protection of children.**

During the collection of signatures for this petition additional feedback from local residents in the road indicated that they felt that late night alcohol drinking in the immediate area contributed to neighbours finding syringes and needles for drug use in their front gardens. There were many reports of neighbours having to clean up and safely remove needles from their front gardens on a regular basis. Residents felt that this is unsafe and objectionable particularly in a street where a school is located and where children walk to and from school everyday. It was felt that hours of licensing for the purposes of alcohol consumption should be limited rather than increased.

The applicant's proposal to limit hours of operation only to midnight on weekends does not go far enough. The residents request that closing times at the Royal Istanbul Restaurant be restricted to 11.00pm on weeknights inline with the Villaznia Restaurant and the Queen's Head pub in the same area. It was felt that if the applicant was to operate until 23.50 on weeknights then the other establishments might wish to do the same.

In addition it was not made clear from the Council's letter of 15/7/08 what the opening hours of the new restaurant would be. The original proposal set out 7am as the opening time. Would this mean that alcohol could legally be sold before school opening times on a weekday? The idea that the establishment could be selling alcohol this early in the day seems unnecessary and unreasonable. The residents wish also that opening hours could be kept in line with other local establishments i.e. not earlier than 11.30am.

It was widely felt that the closing hours of 23.50 during the week would contribute to the now very challenging parking situation in the street. Should the Royal Istanbul restaurant be allowed to continue serving alcohol after the tube closes, it would encourage their clients to drive to and from their venue. It is currently extremely difficult to park in Falkland Road especially on the section nearest Green Lanes. Local residents need to be able to have priority to park in residential bays, especially on weeknights, when they need to be able to park their vehicles nearby

Residents wish also that the Council take a closer look at the immediate local facilities already in the same block. We stress, as in our previous letter, that the area by the bus stop in the Queen's Parade, next to the Royal Istanbul Restaurant has now become very congested with smokers spilling out from the Villaznia restaurant. A new development since our last letter is that Villaznia are now offering seating and tables outside their restaurant,

which makes it still harder to pass the bus stop and local grocery store, limiting access on the pavement still further. Drinkers now sit outside making it more intimidating for female pedestrians on their way home at night. We ask the Council to please look into this situation and to prevent the applicant from offering outside seating on this corner.

We hope the Council will be able to take these new points on board while taking the local resident's position closely to heart.

Yours sincerely

Residents of Falkland Road.



Reproduced from the Ordnance Survey mapping with the permission of the Controller of Her Majesty's Stationery Office. © Crown copyright. Unauthorised reproduction infringes crown copyright and may lead to prosecution or civil proceedings. LB Haringey LA086401 2004

## Site plan

### 1 Queens Parade, Green Lanes N8 0RD

**HARINGEY COUNCIL**

**Directorate of  
Environmental  
Services**

Robin Payne  
Assistant Director  
Enforcement Service  
639 High Road  
London N17 8BD  
Tel 020 8489 0000  
Fax 020 8489 5525

	Drawn by	DW
	Scale	1:1000
	Date	28/08/2008